The Sleigh-Ride

Chas. L. Moore
(1856-1942)

Charles Lauren Moore (1856-1942) was born in Wheeling, Indiana. He and his brothers attended numerous singing schools throughout the region in their youth. He was conducted singing schools and travelled with the Leslie Concert Company as tenor soloist. He taught in the public schools of Winchester, Indiana; Marion, Ohio; Champaign, Illinois; and towns around the Champaign area. He composed hymns and songs for schools. With three of his brothers, all music teachers, he wrote the music book *The Regulus* and wrote the collection Musical Gems with his brother Marcellus.

O'er ice and snow
We swiftly go
When wintertime is here,
Our hearts are light,
We sing tonight,
As the sleigh-bells jingle clear.

List, jingle bells,
List, jingle bells,
Singing, ringing, loud and clear,
List, jingle bells,
List, jingle bells,
Making music far and near.

We joy display,
And haste away
While hoofs keep time in song,
The track is clear,
So naught we fear
While we swiftly move along.

Let every heart
Perform a part
In this our jubilee,
While voices sing,
And sleigh-bells ring,
Let us bright and merry be.

The Sleigh-Ride

Chas. L. Moore

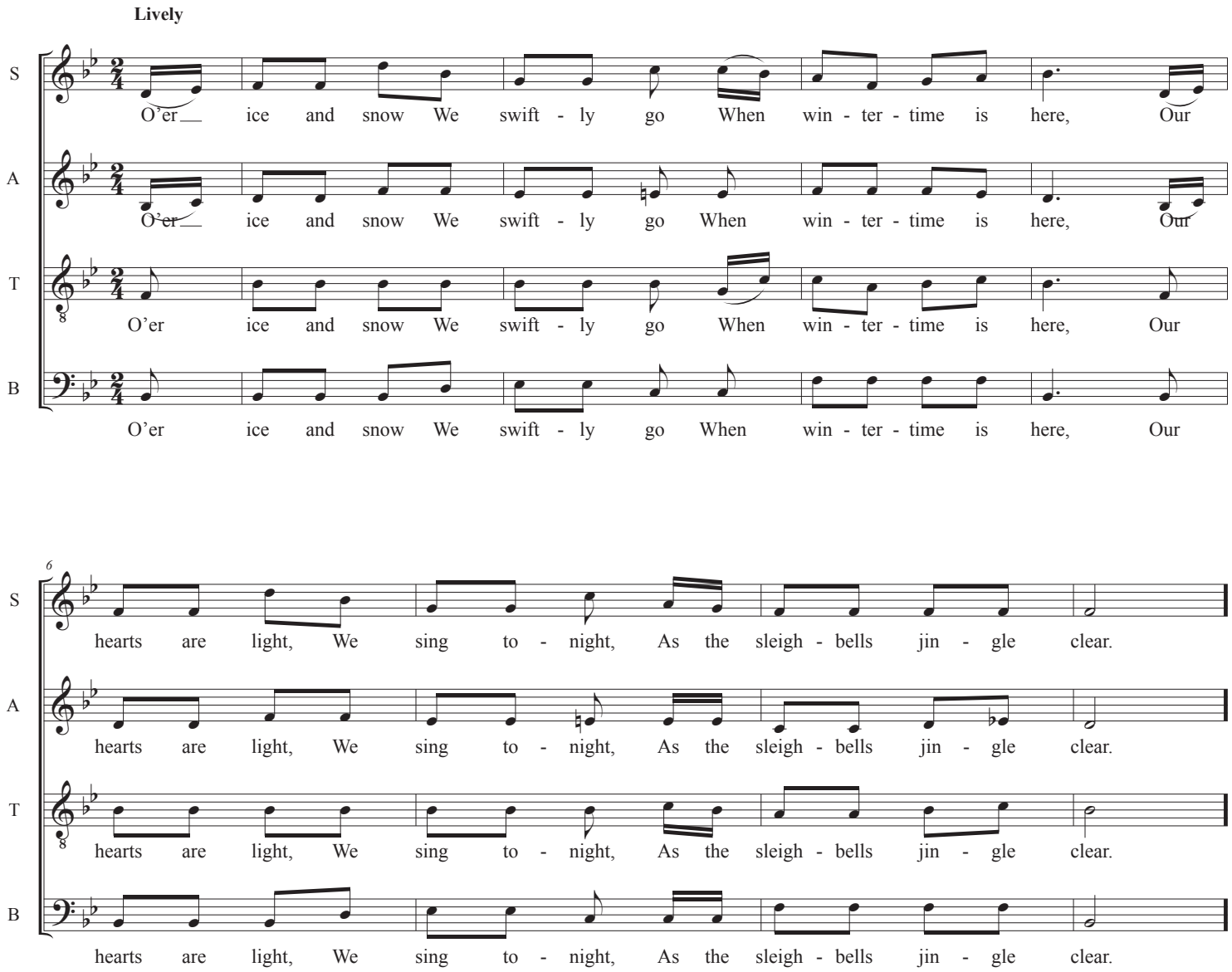

Edition and "engraving" © 2015 SHORCHOR™ . May be freely distributed, duplicated, performed and recorded under the TERMS OF USE described elsewhere in this publication. This edition is not a source for a secondary edition.

The Sleigh-Ride

10

S: Bells, bells, Sing - ing, ring - ing, loud and clear,

A: List, jin - gle bells, List, jin - gle bells, Sing - ing, ring - ing, loud and clear,

T: List, jin - gle bells, List, jin - gle bells, Sing - ing, ring - ing, loud and clear,

B: List, jin - gle bells, List, jin - gle bells, Sing - ing, ring - ing, loud and clear,

14

S: Bells, bells, Mak - ing mu - sic far and near.

A: List, jin - gle bells, List, jin - gle bells, Mak - ing mu - sic far and near.

T: List, jin - gle bells, List, jin - gle bells, Mak - ing mu - sic far and near.

B: List, jin - gle bells, List, jin - gle bells, Mak - ing mu - sic far and near.

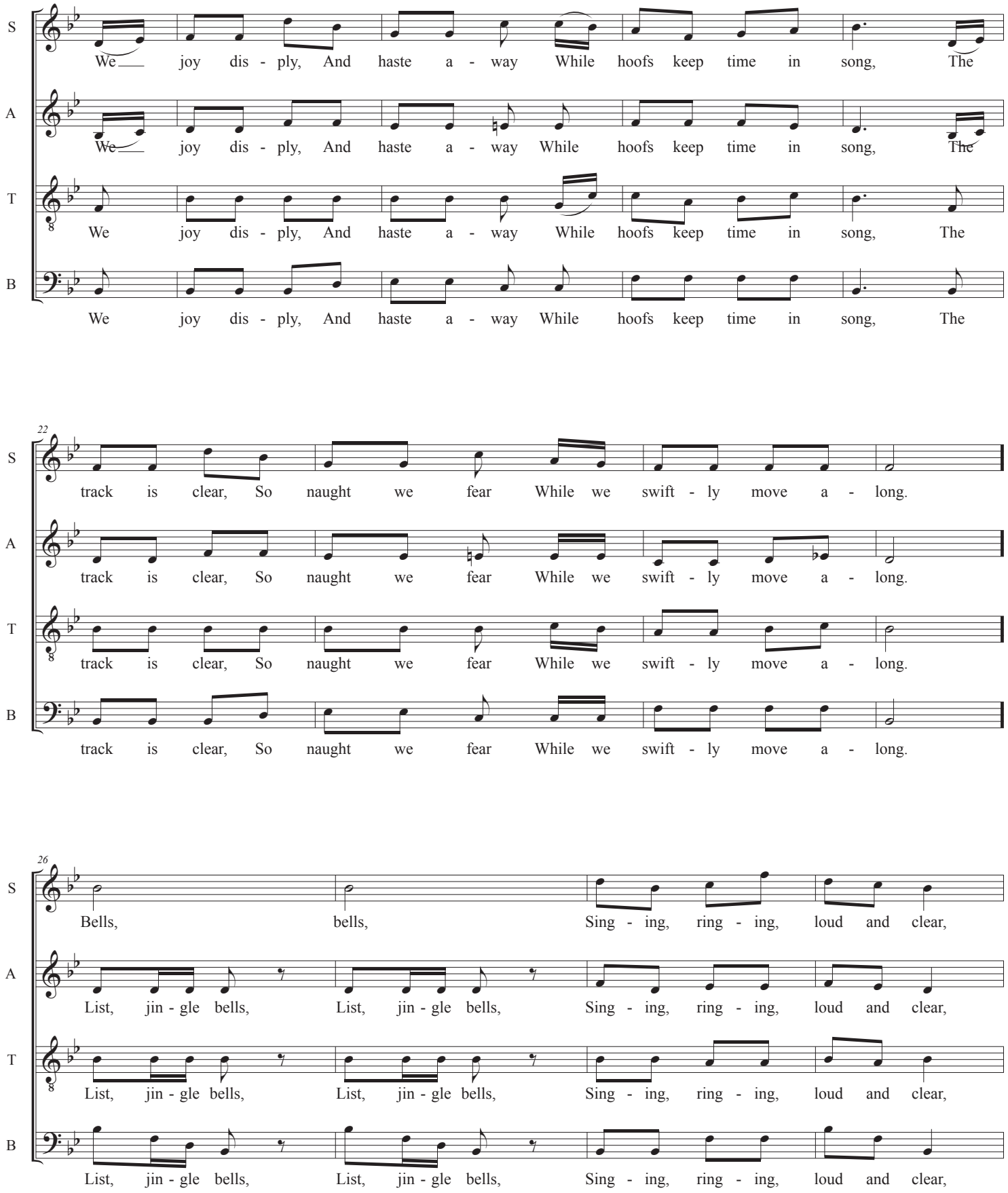
S
A
T
B
We joy dis - ply, And haste a - way While hoofs keep time in song, The
22
track is clear, So naught we fear While we swift - ly move a - long.
26
Bells, bells, Sing - ing, ring - ing, loud and clear,
List, jin - gle bells, List, jin - gle bells, Sing - ing, ring - ing, loud and clear,

The Sleigh-Ride

30

S: Bells, bells, Mak - ing mu - sic far and near.

A: List, jin - gle bells, List, jin - gle bells, Mak - ing mu - sic far and near.

T: List, jin - gle bells, List, jin - gle bells, Mak - ing mu - sic far and near.

B: List, jin - gle bells, List, jin - gle bells, Mak - ing mu - sic far and near.

S: Let ev - 'ry heart Per - form a part In this our ju - bi - lee, While

A: Let ev - 'ry heart Per - form a part In this our ju - bi - lee, While

T: Let ev - 'ry heart Per - form a part In this our ju - bi - lee, While

B: Let ev - 'ry heart Per - form a part In this our ju - bi - lee, While

38

S: voic - es sing, And sleigh - bells ring, Let us bright and mer - ry be.

A: voic - es sing, And sleigh - bells ring, Let us bright and mer - ry be.

T: voic - es sing, And sleigh - bells ring, Let us bright and mer - ry be.

B: voic - es sing, And sleigh - bells ring, Let us bright and mer - ry be.

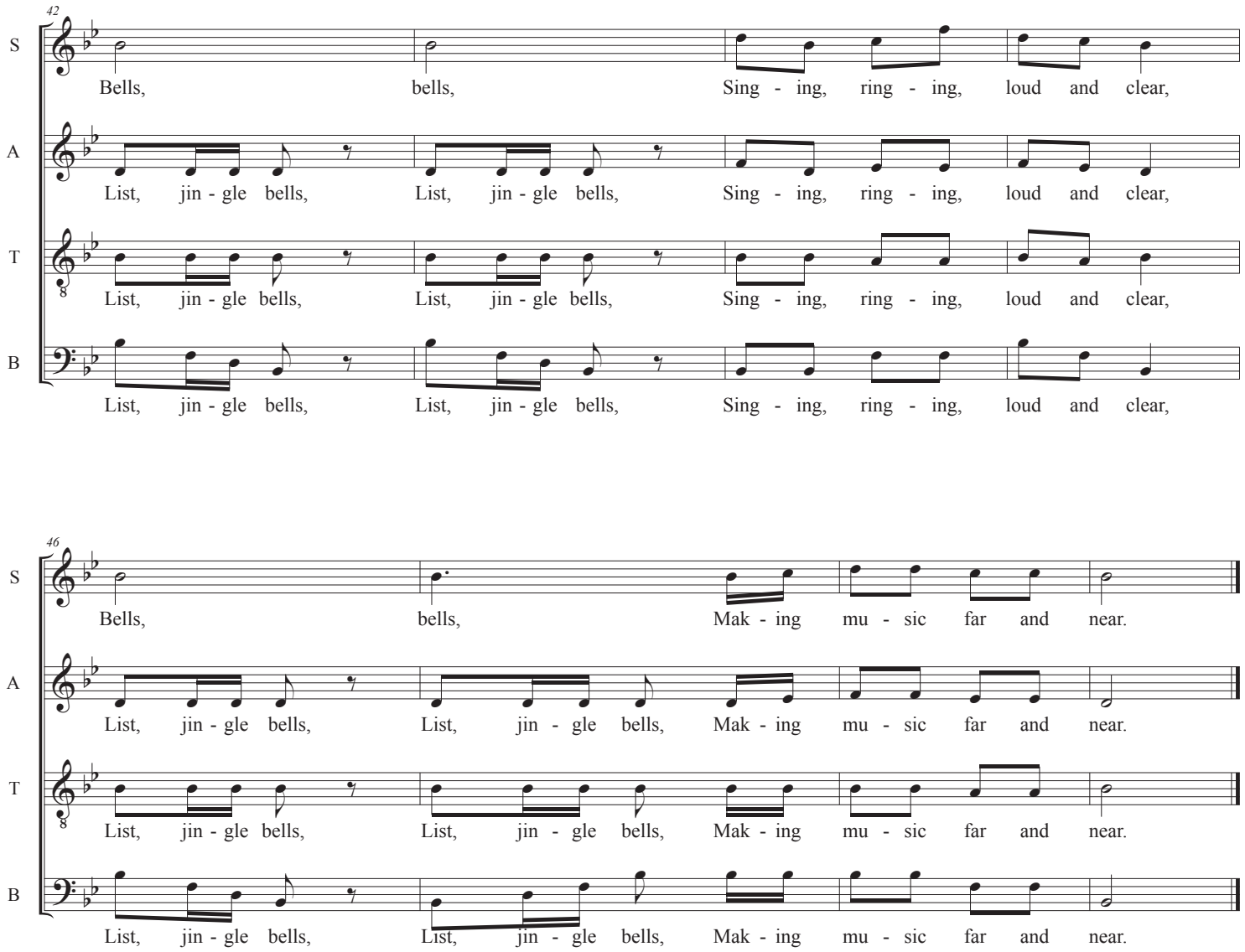

A. Flanagan Company
(1901)

TERMS OF USE
These editions are available as a service to the choral community, offering inexpensive access to public domain literature. Choir resources can purchase other literature still under copyright, especially to support those creating and publishing new compositions and arrangements. These editions have been created using public domain sources under U. S. copyright law. Out of respect to the research, time and effort invested:
please print and issue an edition in its entirety, retaining notices, attributions, and logos.
please do not consider this edition a source for creating another edition.

If performed, sending a copy of the concert program would be a valuable affirmation. If recorded, notification and attribution would be appropriate professional courtesies and a copy of the recording would be greatly appreciated!

For a full description of these requests and more scores, visit:
www.shorchor.net

SHORCHOR